VOTERS, REGISTER NOT LATER THAN JULY 29!

Get the Habit

of going to your front door when you get up in the morning, and find the Record-Herald awaiting you, filled with fresh and crisp news.

RICHMOND RECORD HERALD

A RICHMOND PAPER FOR RICHMOND PEOPLE

The Weather

Generally cloudy or foggy; moderate westerly winds.

VOLUME THIRTY-ONE—TWENTIETH YEAR | RICHMOND, CALIFORNIA, SATURDAY, JULY 1, 1922 | NUMBER 151

CRISIS TODAY INVOLVES 400,000

RAIL STRIKE IS IMMINENT AT TEN O'CLOCK

CHICAGO, June 30.—Completion of the railway shopmen's strike vote tonight showed 96 per cent of the ballots in favor of the walkout which union leaders sanctioned yesterday for tomorrow morning at 10 o'clock it was announced tonight by John Scott, secretary of the shop crafts unions.

"Nothing can avert the walkout except a change in the attitude of the railway managements overnight," said Scott.

CHICAGO, June 30.—Federal intervention by the United States Railroad Labor Board today failed to halt the strike of 400,000 railway shopmen called for 10 o'clock tomorrow morning.

STRAITS BRIDGE PLAN OPPOSED

Hearing on the application of the San Francisco Transit Company for approval by the War Department of its plans for the construction of a toll bridge across Carquinez straits held before Col. Herbert Deakyne U. S. army engineer, developed into a real battle yesterday afternoon at the Customs House.

on the company advocating the construction of the $2,500,000 bridge He was supported by the Merchants' Exchange of Oakland, the city of Vallejo and representatives of varied intertsts in the Sacramento valley.

Attorney Ira Lillick led the forces

Opposed to Lillick and his supporters were Col. D. L. Ryan, representing the Province of the Holy Name, owners of Dillon Point property on which one end of the bridge will rest, and H. H. Sanborn and others, representing river boats companies and grain shippers of Port Costa.

Modern Woodmen Enjoy Banquet

Richmond Camp No. 11622, Modern Woodmen, were surprised last evening during their social evening by the arrival of the Royal Neighbors, who acted as hosts at an elaborate banquet served at the conclusion of the whist party.

The ladies' prizes were won as follows: First, Mrs. Largent; second, Mrs. Louise Sturms; consolation Mrs. Lon Butler.

The men's prizes were won as follows: First, Walter Conway; second, J. S. Spires; consolation, P. D. Nelson.

The social evening was arranged by a committee consisting of C. P Neckell, chairman; assisted by M. J Arnold and Preston Roster.

At the meeting of the Woodmen on Friday evening, July 7, plans will be made for the local camp's participation in the big entertainment to be given by the Sacramento camp on Saturday evening July 15, at Sacramento. The affair will be given in honor of A. R. Talbot of Nebraska, head commander of the Modern Woodmen.

A large number of local Woodmen plan to attend the big class adoption to be held by the Elmhurst camp on Friday evening, July 28, at Elmhurst.

WILL TOUR SOUTH.

Mrs. E. Pieper and daughter, Alice have left on a two weeks' trip through the south, taking in such points as Los Angeles, San Diego and Tiajuana.

Indian Relics Are On Display

Burying Ground Gives Up Treasure

Ancient Indian Arts Disclosed

Come in and see the Indian relics The Record-Herald extends this invitation to the good people of Richmond.

M. G. Mottoza, San Pablo garage man, made good his promise to this paper and yesterday brought in several highly interesting specimens which were dug up near a mound on the premises of T. Freitas, at San Pablo.

There is a skull of an adult in a marvelous state of preservation.

Fine Formed Cranium.

In fact the cranium is unbroken and the upper teeth are firm and solid, and would excite the envy of a debutante or give inspiration to the writer of publicity for manufacturers of dental preparations. The lower teeth have been dislodged—that is, the lower jaws are separated from the upper portions, but they too are even and fine.

There also are two thigh bones which would serve as effective clubs for members of the police force.

Preservation Is Good.

The fine state of preservation of these relics challenges the credulity and the admiration, at once.

The mummified specimens that lie in the shadows of the Sphinx could not be more splendidly preserved.

And it must be borne in mind that these are supposedly the dead of a "savage" race who were not versed in the art of embalming!

Mortar Is Marvel.

A large mortar which may have been made out of solid rock, or fashioned from some synthetic substance in an Indian laboratory weighs about forty pounds, possibly sixty. (Come in and lift it!) The assumption is that this mortar, with the accompanying pestle, was used in which to make the ingredients for the Sunday baking when Mrs. Sitting Bull was entertaining the Never Mist Bridge club, or when Laughing Water was having her coming out party!

Mere conjecture, though.

The Medicine Man may have employed it to macerate the herbs and minerals with which the Evil Spirits were driven into the Cave of the Winds up where the Ku Klux Klan held their ritual.

This mortar will hold approximately a gallon.

The little pestle that accompanies it is symitrical and perfect in its proportions.

For The Flappers.

And the girls will be interested in a couple of ornaments: little opalescent discs, pierced at one end. They seem to have been made of abalone shells, and doubtless were the last word in Indian fashions for women of the upper crust.

Man of Backbone.

The Big Chief seems not to have been of the flapper or cake-eating type which one encounters in hotel lobbies and on college campus nowdays. No siree, he had backbone.

There is a perfectly good looking piece of a perfectly solid backbone Come in and have an eye full.

SOFT DRINK LAW ADOPTED AT EL CERRITO

All soft drink permits or licenses in El Cerrito will be passed on every three months. This applies to those in force as well as to those applying for new privileges, according to decision of the board of trustees of that city reached at their meeting last night.

This followed the second reading and adoption of the ordinance which fixes the license at $25 a quarter. This law will become effective 30 days from its passage, or on July 30.

Woman Gets Permit.

Application of Birdie Melburg for a soft drink permit to operate at Central and San Pablo avenue was approved.

Trustee Connolly informed the trustees that Mrs. Johnson, of Johnson's garage, had offered the use of their garage for the storing of the fire fighting automobile, free of charge. The matter was laid over for one week.

Streets Widths Fixed.

The trustees fixed the width of Central and Lincoln avenues where they intersect with Clayton at 30 feet, instead of forty.

Alpha Has Past Masters' Night

Past masters' night was observed by Alpha lodge of Masons last night The third degree was conferred on two candidates.

Hutt Brown, J. W., was in the chair and the following past masters conferred the work. H. J. Hill, Thos. Thayer, Clyde C. Olney, R. E. Slattery, F. Gardner, J. M. Reed and P. McCallum.

After the work refreshments were served.

EX-COP CAUGHT IN BOOZE NET

The ghosts of two liquor scandals were raised by prohibition raids in San Francisco Friday.

Walter Stanton, dismissed from the police force recently for connection with a booze plot, was arrested as bartender in the resort of C. E Anderson at 178 Fourth street. Stanton fought Field Agent C. H. Wheeler and his men and is said to have declared he was determined to get money as well as bad luck out of the bootleg trade.

Daniel Kukavico was arrested at 1900 Fillmore street. He has been raided there before and he and a brother figured in the Gobey Grill case. The b rother was a waiter in Gobey's at the time a dispute was caused in federal circles by the charge that a big stock of contraband was salvaged when the restaurant was advised it was going to be raided.

Nine other raids were made yesterday.

Coast League

CLUBS—	W.	L.	Pct
Vernon	51	31	.622
San Francisco	52	34	.605
Salt Lake	42	39	.519
Los Angeles	44	43	.506
Portland	39	43	.476
Oakland	41	47	.466
Seattle	36	49	.424
Sacramento	34	53	.391

Results.

San Francisco, 5, Seattle 4.
Salt Lake 5, Vernon 2.
Portland 4, Los Angeles 0.
Sacramento 3, Oakland 2 (11 innings).

How The Series Stand.

Seattle 2, San Francisco 1.
Salt Lake 2, Vernon 2.
Salt Lake 2, Vernon 2.
Portland 2, Los Angeles 1.
Sacramento 2, Oakland 2.

Booze Sold Hi Students Is Charged

SACRAMENTO, June 30.—Charges that California high school students have been sold liquor by bootleggers and have attended school in a semi-intoxicated condition, were made before the State Board of Education here today by Will C. Wood, state superintendent of public instruction

Wood cited a case in Arroyo Grande High school, San Luis Obispo County, where students are alleged to have bought liquor at a dance hall resort and attended their classes in an intoxicated condition

The state board voted to inform prohibition officers of the name and location of the resort complained of and ask immediate prosecution of offenders.

Superintendent Wood also dispatched bulletins to all school authorities in the st ate asking that they place charges of contributing to the delinquency of minors against anyone found selling alcoholic liquors to students.

Grand Jury Is Drawn For 1922

Superior Judge A. B. McKenzile yesterday formally drew the grand jury for 1922-23. The names were selected from lists submitted by the supervisors. Organization will be perfected at Martinez on Tuesday July 11.

The names drawn are:

Harry C. Adair, Supervisor District No. 1.
Mrs. Jennie L. Bishop.
Clyde C. Olney.
Leo A. Clancy.
Henry H. Turley.
Mrs. Annie Harris.
Frank Butterfield.
Mrs. Florence Eaton.
Elmer H. Baldwin, Supervisor District No. 2.
Ben F. Chaboya, Supervisor District No. 2.
A. E. Washburn, Supervisor District No. 3.
R. D. Bullman, Supervisor District No. 3.
Mrs. L. M. LaSalle, Supervisor District No. 3.
Mrs. J. F. Hoadley, Supervisor District No. 3.
Mrs. P. D. Butcher, Supervisor District No. 3.
Edwin L. Randall, Supervisor District No. 3.
Joseph Williams, Supervisor District No. 3.
Mrs. Margaret Whitman.
Mrs. Eleanor Maltby.
Joseph D. Franks, Supervisor District No. 4.
Mrs. H. W. Rinehart, Supervisor District No. 4.
Archie C. McFaul, Supervisor District No. 4.
Geirge Nunn, Supervisor District No. 5.
George A. Geddes.
Byron Grigsby, Supervisor District No. 5.
Mrs. Sarah J. Ortmann, Supervisor District No. 5.
James D. Donlon, Supervisor District No. 5.

Wright Bill Is Discussed

The Wright Enforcement Bill was discussed last night at a mass meeting held in the First Christian church.

Mrs. Sarah J. Door, of Palo Alto was the principal speaker. She is past state president of the W. C. T U., the organization under whose auspices the meeting was held.

There was a good attendance, and Mrs. Doors' remarks were well received.

$25,739,380 TOTAL OF CITY VALUATIONS

The assessment valuations of the city of Richmond total $25,739,380.00 according to the rolls just closed by City Assessor J. O. Ford.

These figures are $800,00 under last years', which difference Ford attributes to a reduction in the values of automobiles, gasoline and general merchandise stocks.

In discussing the figures yesterday the assessor said:

"The total valuation this year is $25,739,380 and this $800,000 reduction is caused principally by the increase in the exemption of land held by the veterans of American Wars which amounts to $240,775 by the reduction of an average of $200 on 300 automobiles owned here, on the moving away of the Western Pipe and Steel company plant, of the reduction in the amount of general stocks carried by the big corporations such as the Standard Oil Company and by the value of stocks in stores which have materially reduced since last year. Then too the size of stocks both in corporation warehouses and on the shelves of local stores are very nearly reduced both in quantity and value."

The assessment values are divided as follows:

Real Estate	$11,945,675
Improvements	8,106,985
Personal property	5,680,570
Solvent credits	6,150
Total	$25,739,380

FOURTH PLANS AT EL CERRITO

El Cerrito will celebrate the Fourth in fitting fashion.

The celebration is being sponsored by the Community Service club who have appointed the following committee: Charles B. Schafer, chairman; Mayor Phil Lee, Frank Walsh, Mrs. W. Schmidt, City Marshal A. H. MacKinnon and George Adams.

This program:

Parade, 10:30; water fight at 11:30; luncheon recess. Starting at 2 o'clock there will be a fat man's 50 yard race; 100 yards, open to all; 100 yards, for boys under 12; fat ladies' egg race; girls' race (under 14); ladies' race, open to all; married men against single men baseball; Boy Scouts against the Outlaws, ball game; pie-eating contest.

A 16-piece band has been engaged to supply the music, and the climax will be a ball at Huber Hall starting at 8:30.

GRASS FIRE IN REAR OF FIRST NATIONAL

A small grass fire on the lot in the rear of the First National Bank, in Sixth street, called out the fire department about 10 o'clock last night The fire quickly was extinguished with no damage resulting.

Growing Grass Invites Goats In Kearny Street

The green grass is encroaching made by the trustees of that city El Cerrito, according to a report upon vested rights in Kearney street by Peter Larsen, former trustee, last night.

Householders will be encouraged to tether goats and cows along the thoroughfare if the spread of the springing sod is not arrested, according to the former official.

The matter was referred to Street Superintendent A. H. McKinnon.

Register! These Are The Places

Have you registered?

County Clerk Wells recently has estimated that there probably will be 22,000 voters registered for the August primary.

Martinez, the county seat, is showgard. Since the last city election ing speed and alertness in this reconsiderable impetus has been given to this important matter.

Richmond, with an estimated population of 23,000 people, is potentially the most important voting district in Contra Costa county.

There are several candidates for county offices from this city.

People in all towns of the country largely are influenced by "town pride" in choosing their officers.

The fact that a man or set of men are from Richmond will influence a lot of people who may not have personal acquaintance with the Richmond candidates.

Therefore it would seem to behoove the candidates for office from this city to urge their friends and acquaintances to register.

DO IT NOW!

There are numerous places in Richmond where folks may register, and for the convenience of the public the Record-Herald again is giving that list.

Saturday, July 29, is the last day upon which you may register.

DO IT NOW!

Here's the list of registration places in Richmond:

A. C. Faris, City Hall.
L. W. Brougham, City Hall.
H. G. Stidham, 163 Washington avenue.
Georgie Johnson, 208 Richmond avenue.
M. J. Gordon, 321 Macdonald avenue.
Virginia Griffins, 420 Macdonald avenue.
E. P. Vaughan, 619 Macdonald avenue.
Marie L. Osborn, 785 Bissell avenue.
Pearl Anglum, 2301 Macdonald avenue.
Minnie S. Dohrman, 1028 Forty-fifth street, (Stege).
John A. Miller, 610 Thirty-third street.
Nannie L. Nesbitt, 631 Bissell avenue.
Hugh J. Donnelly, 326 First street.
W. E. Falconer, 2926 Barrett avenue.

18 CAUGHT IN BOOZE DRIVE AT ANTIOCH

ANTIOCH, June 30.—Tuesday evening Marshal Sweeney took a little stroll around town and on his way served warrants on sixteen alleged violators of the Eighteenth amendment, notifying them they were charged with dispensing intoxicating liquor.

The warrants were all John Does Seventeen in all were carried by Sweeney, but one he was unsuccessful in serving. That the suspected party had nothing in his possession in the way of liquor was the reason Date for trial of the accused parties has not been set yet.

J. WINTERS FAMILY TO SUMMER IN SOUTH

E. J. Winters and family plan to spend the holidays in Los Angeles Winters is connected with the Pacific Porcelain Works here.

NICK HAUSER KILLS HIMSELF AT ERIE, PENN.

Elks and the people of Richmond generally were shocked yesterday to learn that Nick Hauser, formerly employed by the Standard Oil Company here had taken his own life in Erie, Pennsylvania.

The news came in a telegram to Secretary Gene Truax of the Richmond lodge of Elks, of which Hauser was a member.

Truax immediately wired the Elks lodge at Erie to assume charge of funeral arrangements.

Hauser was a genial and popular man when he lived in this city. After his connection with the Standard Oil Company was severed he operated a bowling alley in Washington avenue.

Hauser lately had made his home with his brother at Wesleyville, a surburb of Erie.

PYTHIANS TO MUIR WOODS

Richmond lodge No. 43, Knights of Pythias, met last night. Three applications for the rank of Knight were received.

The lodge planned to go to Muir Woods on July 4 where nearly all the Pythian lodges in California will take part in conferring the rank of Page on a large class.

Richmond lodge will send over Wilbur S. Pierce, Elton White and T. A. Deadrich as members of the class.

A delegation from Lakeside lodge Oakland, was present last night boosting for a picnic to be given by them on August 6.

There was one visitor present from Salinas lodge No. 183, and one from No. 14, in New Mexico.

Keeper of Records and Seals Fred Black was operated on for appendicitis this week and was absent from his post, but the Pythians were glad to hear that he is getting along all right.

Those desiring to go to the picnic at Muir Woods are told that if they go by automobile they may either go by the Richmond-San Rafael ferry, or they may take the Sausalito ferry.

Arrows will point the way to the park, and accomodations are made for 12,000 machines.

The celebration will start today and will continue to and including July 4.

Those wishing to stay overnight are warned to take along bedding.

Agreeable to a request from Mill Valley, a parade will be staged on the afternoon of July 4, when the team will be in gala attire.

45-Minute Schedule For Ferries During Coming Holidays

A forty-five minute schedule will be maintained by the Richmond-San Rafael Ferry during the next two days, starting today and ending on Wednesday. The first ferry will leave Richmond at 7 o'clock this morning, while the last one will leave here at 10 p. m. The last ferry leaving San Quentin will leave at 10:45 p. m.

HARDWARE STORES THAT CLOSE FOR HOLIDAYS

The following Richmond hardware stores will be closed on Monday and Tuesday of next week: Associate, Burdicks, Feasers, Richmond Hardware Company, Schroders and the Square Deal.

RICHMOND RECORD HERALD

A Consolidation of the Record-Herald and Richmond News
Published every Morning except Mondays and days following Holidays, by the
RECORD-HERALD PRINTING AND PUBLISHING CO.
Telephone Richmond 70 1030 Macdonald Avenue

G. E. MILNES.....President and Manager
GROVER E. MILNES.....Business Manager

Entered at the Post Office at Richmond, Cal., as Second-Class Matter.

Official Paper, City of Richmond

Subscription Rates

1 year $6.00
6 months $3.00
1 month, by carrier....50c

Single Copies, Five Cents

THE BUFFER

At the very outset of the Hague conference, France and Belgium will assume their true relations to the European international political situation. They will constitute the buffer for England against the encroachments of a wild-eyed but determined soviet.

France, from the post of leader of the allies drops to that of the fighting fool to bear the shock of battle between the forces of conservatism and those of radicalism. It was cut and dried.

The mania of France is property rights. So long as the Bourse controls French destiny, and uses the weapons of militarism, that nation will be the grim defender of the world against such anathemas as communism. France will be fighting under the banner of a faith, and the emoluments her leaders seek in the field of international diplomacy will be solid ones.

In other words, France will be the floor leader and the chairman of the great steering committee of the majority nations who will face one another across the baize in the Hague peace temple. Even more so than at Genoa, she will dominate. But behind her, hidden, perhaps, will be the strength of Lloyd George, master of political opportunism, trader and barterer.

GIVE HER A REST

We would have more faith in the theory that flapperitis is affecting the health of the young if the young of this present generation were not so much more healthy than the young of a generation ago.

The flapper may be somewhat more aggressive than her grandmother was at her age but she is physically more fit. She is athletic, she has more endurance, she lives much out of doors, and while possibly she needs an occasional spanking, which she does not get, the same has been true of the sub-deb from earliest times.

The real danger of the flapper is that she is being made too conspicuous, by commentators on her conduct. Her importance is magnified; she is made to feel that her natural habitat is the spotlight, and this spoils her.

If the sociologists, the professors of schools and the doctors would turn their attention to another subject for three months the flapper would assume her proper place by natural selection.

BABE RUTH'S MANNERS

Babe Ruth is a young man and inexperienced; perhaps he does not know how quickly the American people can forget an idol; how easy it is for the hero of today to become the has-been of tomorrow. Some kind friend, if he has any friends left, should enlighten him. Baseball is the national game and baseball made Babe Ruth. But for his good fortune in being born with a clout which proved more lucky than a caul, probably he would find it hard to earn as much as $4 a day in the open market.

He should be given to understand that it is not Babe Ruth personally, but the Babe Ruth swat for which patrons of baseball have a real affection. Aside from his ability to find the "pill" and push it far afield he is just the same as the average person, plus an ugly temper and an exaggerated ego. He should amend his manners and begin to deliver the goods or get out of the game.

The spot of gloom for Johnny Kilbane in his disqualification from wearing the crown in New York state is perhaps mitigated by the fact that it is good style in forty-seven other states and almost as many other countries.

College girls prefer sex discussion and "rough stuff" in their fiction asserts a librarian. Showing than even four years of proms and sororities can't produce a highbrow against one's will.

Justice is no longer blind in Russia. It is advised by the official Soviet organ, Izvestia, to keep at least two eyes on the interests of the proletariat in making decisions.

Felix Diaz says that he is in Washington "for his country's welfare." It would do Mexico a lot of good if others of the citizens realized what an advantage it was to have them go elsewhere.

"A Philadelphia girl listened to a radio concert while the surgeons operated on her for serious trouble." Well, the concert came out of the ether didn't it?

The plan to dress Wall Street bond messengers in bright red coats may make the work of thieves more difficult but certainly not easier than it is today.

There has been an epidemic of painters and writers of late whose work is done for them by spirits. If we could only find some kindly disposed ghost to do ours.

We would like to be a high official just long enough to make public utility companies that are always tearing up the streets fix them again as good as they were in the first place.

Several New York couples have been married in midair lately, but like every other married couple they had to come down to earth again.

THE WHIPPING POST

William A. Pinkerton, who can look back on a long life well spent in the suppression of crime and the discouragement of criminals, advocates the erection of a whipping post in all the States. A return to the lash might appear to be reactionary and somewhat barbaric, but Mr. Pinkerton ranks high as a criminologist and his views are entitled to more than casual consideration. He says:

"In my long experience I have talked to thousands of criminals and I have made it a point to ask nearly all of them whether they would have preferred the whipping post with thirty or forty lashes or their sentences. They have been virtually unanimous in declaring that they would rather spend ten, twenty or thirty years in jail than undergo the lash."

Mr. Pinkerton's argument would not be so strong if prisons were what they should be. The lash is a menace easily understood; and there is nothing off for good behavior. There is no probation to mitigate the original sentence. There is no loophole through which to crawl away from the consequence of crime.

Criminals in prison now enjoy many privileges and even luxuries—theatrical performances, baseball and motion pictures. Tied to the whipping post receiving his "forty stripes less one" the offender would not be in a humor to enjoy an opera even if it were provided by misguided uplifters.

MORBID

Marion E. Dodd of the Hampshire Bookshop, Northampton, Mass., advises authors to "be morbid" in order to catch the popular fancy. She announces that sex discussion and rough stuff appeal to co-eds.

We are inclined to reject Miss Dodd's conclusions as fatally defective, for that undergraduate female does not reflect contemporary literary taste in the first place and further because Northampton is not the literary font from which all America draws its inspiration.

We really believe that she does the co-ed an injustice, although, perhaps, the Northampton atmosphere is peculiar unto itself, but let that pass.

Authors who seem to have commanded the greatest success are not morbid. They are human and they write of familiar types. To mention a few Harry Leon Wilson does not indulge in "rough stuff;" Mary Roberts Rinehart makes no further appeal to the sex instinct than did Jane Porter or George Eliot; "Main Street," which has something of a vogue is not risque in text or tincture.

We could cite a score of others, but it is not necessary. Clean books and clean plays always had and always will have a greater clientele than things unclean or suggestive.

BERKMAN OBJECTS

Alexander Berkman during his residence in this country was a strong advocate of the eight-hour day—for others. He encouraged it by precept, but barring the ten years or so he spent in a State prison, he set no example. Alex wrought much with his mouth. He denounced employers who insisted upon more than eight hours, and he is still at it.

But he has shifted the scene of his activities. The criticism he indulges in is directed against the Soviet Government of Russia, the government that was to emancipate labor and to demonstrate that "the earth and its usufruct belong to all the people."

He overlooked the fact that without labor there would be no usufruct. The Soviet government overlooked it for a time, but it has seen a light and, incidentally, it has provoked the wrath of Berkman. He has written two articles for the New York Call in which he complains that "the eight-hour day has practically disappeared in Russia; that youths and even children work twelve to fourteen hours and that powerful trusts are multiplying."

Berkman has not become a convert to capitalism. He simply cannot understand the situation. He is no longer in Russia. If he were there and within the zone of control he himself would be at work and he has no stomach for labor personally performed.

Of course we know over here, where we are called upon daily for contributions, that all the people of Russia do not work twelve to fourteen hours a day. If they did Russia would be helping to feed the rest of the world instead of accepting charity.

In centers of population the people are, perhaps forced to work long hours and at that they are better off than their starving compatriots of the interior.

Germany, claiming that reparations payments in gold marks would make the latter as valueless as paper ones, professes not to understand why she should not pay in paper.

The ex-Mayor of Havana who claims that he never saw an American drink in his city probably couldn't recognize one when he saw him.

Columbus discovered America, but we discovered Genoa, the town he came from, in time to keep away from there.

Communism helped itself to everything that was not spiked down in Russia, and that is what it would like to do in all other countries.

"Bought And Paid For" Delights T. & D. Patrons

Agnes Ayres and Jack Holt, prominent Paramount stars, have the featured roles in William de Mille's Paramount production, "Bought and Paid For," which was shown to the finest advantage at the Richmond T. & D. Theatre last night.

The picture is based on George Broadhurst's famous play and in its picturization none of the drama of the original has been lost.

Miss Ayres and Mr. Holt, in the featured roles respectively of Virginia and Robert Stafford, her husband, were at their best, both roles being splendidly portrayed. The comedy parts of James Gilley and Fanny Blaine, the husband and wife who suffer for material comforts when Virginia separates from Stafford, are played by Walter Hiers, famous portly comedian, and Leah Wyant. Others in the cast are George Kuwa, Bernice Frank and Ethel Wales.

The picture is one of exceptional dramatic strength and is well worth seeing. As a high class production it is unsurpassed.

In addition to this charming play a comedy and the Kenogram will be offered. Manager Riordan also announces an attractive Sunday vaudeville bill.

Leo Persico Goes Angling

Leo Persico, popular plausible and effective real estate dealer, left in his closed car last night for Middletown and other points in Lake County where he will enjoy an outing. Leo swore he'd hang the biggest bass and broil the finest trout caught this season "before I get back."

He also went into ecstasies describing an Italian dinner where spaghetti and some of the juice that made Omar's philosophy famous will be important items on the menu Sunday night.

Olive Homestead Plans Memorial

Plans for a memorial service to be held on Sunday, July 9, were developed by Olive Homestead of Yeomen at its meeting Thursday evening in Pythian Castle. The members will meet at Pythian Castle at 2:50 and go to Sunset cemetery where the service will be held. Mrs Ethel Wagner will be chairman of the day.

Mrs. Simpson has been elected and installed foreman for the remainder of the term.

It was decided to hold a banquet next Thursday evening, and Mrs. Nellie Weston was appointed to arrange for it.

Apply Sulphur On Your Eczema Skin

Costs Little and Overcomes Trouble Almost Over Night

Any Breaking out of the skin, even fiery, itching eczema, can be quickly overcome by applying Mentho-Sulphur, declares a noted skin specialist. Because of its germ destroying properties, this sulphur preparation instantly brings ease from skin irritation, soothes and heals the eczema right up and leaves the skin clear and smooth.

It seldom fails to relieve the torment without delay. Sufferers from skin trouble should obtain a small jar of Mentho-Sulphur from any good druggist and use it like cold cream.

HOUSE GUESTS OF THE J. P. STROMS

Mr. and Mrs. Charles Sprague and daughter, Katharine, of Bakersfield, arrived in Richmond yesterday and will be house guests of their friends Mr. and Mrs. J. P. Strom, at 452 12th street, for the holidays. Mr Sprague is an oil operator. They made the trip by automobile.

Babyland Will Handle Carriages

Babyland, across the street from the Record-Herald, announces that they will enlarge their floor space by about 300 square feet in order properly to take care for their new line of baby carriages.

Heretofore Babyland has catered only to the sartorial demands of the prites and elfs that come to bless the homes of Richmond, but many of their customers have been requesting them to give them "something on wheels," and they are meeting this demand.

HOME FROM YOSEMITE

Attorney Clare D. and Mrs. Horner returned here Thursday night from an auto tour of Yosemite Valley.

Markets Will Close

The undersigned markets of Richmond will be closed on Monday in order to give their employes an added holiday with the Fourth of July. We ask the public to cooperate with us by making their purchases for three days on Saturday.

Home Grocery and Market,
California Market,
Independent Market,
Lohers Quality Market,
Peerless Market,
Quality Market,
Barrett Market,
Union Market,
Twenty-third Street Market,
Standard Market,
Santa Fe Market,
Liberty Cash Market 6-30-2t

Amusements

T. & D. THEATRE RICHMOND

AGNES AYRES
—IN—
"BOUGHT AND PAID FOR"
COMEDY
KENOGRAM

Macdonald Theater

TODAY
Saturday Matinee
JACKIE COOGAN
—IN—
"TROUBLE"
MONTY BANKS
—IN—
"A HERO AT ZERO"
and a PRIZMA
EVENING PRICES
Adults 22c
Children 10c
—Tomorrow—
CORINNE GRIFFITH

Ford
THE UNIVERSAL CAR.
Our reconditioned used cars are safe economical buys.
R. H. COZZENS
AUTHORIZED FORD DEALER
800 San Pablo Ave. Pied. 416

P. F. FLOOD
Painting Paperhanging
Tinting Decorating
Paints, Oils and Wall Paper
Estimates Furnished
240 Seventh St. Richmond, Cal.
Telephone Richmond 854

TO SACRAMENTO
Announcing a through
Dining Car Service
TO SACRAMENTO
"The Meteor"
leaves at 4:40 p.m. daily
Key Route Ferry
SACRAMENTO SHORT LINE

News items always welcomed by the Record-Herald. Call Richmond 70 any time, day or night.

How's Your Battery?

Maybe you've noticed that it isn't turning the motor over as strong as it might, that it hasn't quite the pep it used to have, that it seems to be just a little "off its feed".

That's a signal that your battery needs the kind of attention we give—and probably needs it *right away!*

Never mind if it isn't a Willard. Bring it in *anyway*. Here at Battery Headquarters we've had experience in fixing all makes of batteries—and we give them all *exactly* the same attention.

PIONEER BATTERY COMPANY
C. R. ALEXANDER, Prop.
1117 MACDONALD AVENUE
Representing Willard Storage Batteries

Reduction on Trunks and Traveling Bags

Vacation time is here. You are already anticipating your needs in the line of camping outfits and luggage equipments. We know that we can serve you to your advantage in the way of trunks and traveling bags for this reason.

Our stock of trunks and bags has been much too large. We will be frank about it. We plan to cut down the investment in this department. Our stock has been marked down in price with the idea of disposing of these goods.

Look At The Following Prices On Trunks

Regular $136.00.....Now $76.00
Regular 64.00.....Now 42.00
Regular 56.00.....Now 35.00
Regular 38.50.....Now 30.00
Regular 25.00.....Now 19.00

ALL TRAVELING BAGS HAVE BEEN CUT IN PRICE

Richmond Furniture Co.
523 Macdonald Ave.

Don't Advertise *Unless*—

you are absolutely on the level with your customers—

Unless your goods are so excellent that everyone who buys them once will want them again—

Unless there is real need for what you make—

Unless you appreciate that it takes a long time and costs a lot of money to educate one hundred million people to associate your trade mark with a definite standard of quality—

Unless your business is built on the firm foundation of economical production and sound finance.

(Published by the Record-Herald in co-operation with The American Association of Advertising Agencies)

DON'T LET YOUR CHILD

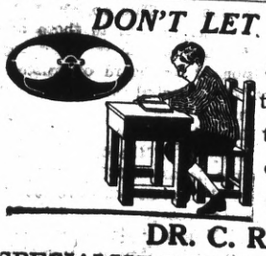

study without Glasses if they are necesary. Spectacles I supply will overcome poor sight, headache and nervousness. See
DR. C. R. BLAKE
SPECIALIST EYE, EAR, NOSE AND THROAT
704 Macdonald Avenue, Upstairs—Rooms 1, 2, 3, 4
DROPS NOT USED UNLESS DESIRED

Tilden Lumber Co.
Price—Quality—Service
E. M. TILDEN, President
Office and Mill—18th St., and Nevin Ave. Phone Richmond 81.
YARDS—Oakland, Berkeley, Richmond and Crockett.

High Grade, Clean, Fresh Meat
Telephone Your order for any kind of meat, and we will give your order special care.
Chickens a Specialty.
UNION MARKET
2114 Macdonald Avenue. Phone Richmond 88

Meat Markets Will Be Closed Monday and Tuesday

The undersigned markets of Richmond will be closed on Monday in order to give their employes an added holiday with the Fourth of July. We ask the public to cooperate with us by making their purchases for three days on Saturday.

Home Grocery and Market,
California Market,
Independent Market,
Lohers Quality Market,
Peerless Market,
Quality Market,
Barrett Market,
Union Market,
Twenty-third Street Market,
Standard Market,
Santa Fe Market,
Liberty Cash Market
Lily Market

Mrs. U. S. Abbott Luncheon Hostess

Mrs. U. S. Abbott was hostess at a one o'clock luncheon in honor of Mrs. Blanche Innis of Berkeley Thursday at the Berkeley Country Club

The luncheon was followed by bridge gaming, prizes being won by Mrs Innis and Mrs. W. L. Ballenger.

The guests were Mesdames Blanche Innis and J. M. Brothers of Berkeley; H. D. Chapman, V. A. Fenner, F. De Luna, W. L. Ballenger, Hie and Henrietta Rial of Richmond.

BUICK

4-cyl. Roadsters 6-cyl. Roadsters
4-cyl. Tourings 6-cyl. Tourings
4-cyl. Coupes 6-cyl. Coupes
4-cyl. Sedans 6-cyl. Sedans

THE 5 ESSENTIAL POINTS OF A GOOD MOTOR CAR

1. Correct design
2. Economy of price and upkeep
3. Proper construction
4. Long life
5. Accessibility

No. 4 Long Life

Long life in an automobile depends entirely on correct design and proper construction.
It means the builders must have:
Long experience
High technical ability
Manufacturing facilities
Honesty of purpose
Ample finance
TO YOU it means: Thousands of miles without trouble; safety to your life and the lives of your family; money saved to you in sums you have not conceived.

Insist on this point—compare cars offered—the "trade-in value" will take care of itself.

C. C. KRATZER
BUICK AND CHEVROLET DEALER
15TH AND MACDONALD

DUPLEX CONSTRUCTION

"It's Concrete"

The new way—permanent building block, forming monolithic walls.—Fire-proof and damp-proof; cool in summer and warm in winter.

Cheaper and better than either brick or tile, and no more expensive than good frame construction.

These blocks are not hollow, but each a solid piece of concrete, 2 1-2 to 4 inches thickness and 8 by 16 inches. To see these blocks manufactured is a revelation.

Home builders should investigate.

Call Richmond 156 and a representative will call, bring blocks with him, and explain the new method to you. It will not only interest you but will save you money.

Duplex Construction Company

26 STANDARD AVENUE PT. RICHMOND

SOCIAL ITEMS AT EL CERRITO

Mr. and Mrs. James Costello are spending a week in Suisun.

Miss Gladys Gerrish, who is playing at the San Francisco Orpheum theatre, was the guest Saturday of Mrs. Rube Curry and Mrs. Wm. Schmidt.

Mr. and Mrs. A. V. Batten left Thursday for their vacation in Santa Cruz.

Miss Octavia Gardelon, of San Francisco, is the guest of Mrs. Fred Rosenstranch.

Mrs. J. Bond returned from a trip to San Jose Saturday.

JEFFERSON IS TOPIC FOR ROTARY HERE

Charles Wilson, of Alameda, former lecturer of the Lyceum bureau, was principal speaker at yesterday's luncheon of the Richmond Rotary club. He impressed his hearers with the importance of citizens of this country exercising the right of franchise, and urged his hearers all to register.

He referred to the recordd of achievement of Thomas Jefferson, whose primary claim to immortality lay in his being "Father of the American constitution Statutes of Religious Liberty of Virginia and Father of the University of Virginia."

Lud Johnson lead community singing, when patriotic songs were sung

The Rotarians lent an air of levity to the o casion by wearing paper hats and cracking plenty of Fourth of July jokes.

C. S. Downing was chairman of the day.

St. Edmund's Guild Guest of Mrs. Harlow At Ross

Mrs. E. H. Harlow entertained the ladies of St. Edmund's Guild Thursday at her country home at Ross Marin county. A great time was reported by the ladies, who enjoyed a picnic lunch. Those in the party included Mesdames Crosby, Congdon Schafer, Randall, Mickey, Herbert, Roston, Wagner, Heath, Miller, Strum and Lauritzen; Misses Gladys Miller and Butler, and Charles Lauritzen Mrs. Glenn Adams of Richmond is at present a house guest of Mrs. Harlow.

Club Planning Dance on Fourth

Plans are rapidly being made for the "Independence Day" dance to be given by the Light Fantistic Club of the Standard Oil Main offices on Tuesday evening July 4, in the Richmond clubhouse. Francis Healey heads the committee in charge of the decorating of the hall. Kallman's orchestra will furnish the music.

RETURN FROM SONORA.

Robert S. Craig and family have returned from their two weeks' vacation which they spent up around Sonora, and repart a delightful outing. The trip was made in their Dodge Brothers' touring car.

PLAYGROUNDS PROGRAM GIVEN

The outdoor activities of the school children of Richmond will not be overlooked.

The Board of Education following their last meeting announced that Mrs. Catherine E. Hibbs had been appointed to serve as playground supervisor at the several schools during the month of July. The selection appears to have been fortuitous as Mrs. Hibbs is reported to have wide experience in Portland and other cities of the north.

The following schedule is announced, and will be continuous throughout July:

Wednesday, July 5th—Girls of the Lincoln and Nystrom Schools at Lincoln School.

Thursday, July 6th—Children of the Washington school.

Friday, July 7th—Children of the Grant School.

Saturday morning—Boys and girls Lincoln.

Monday, July 10th—Children of Peres.

Tuesday, July 11th—Boys of Lincoln.

Business Opportunity for Young Man

"Dick, I hear the boss himself is having you give him a detailed plan of that new idea of yours for saving money in the shipping department. Congratulations, old man. It will mean a big promotion for you."

"Well, I hope so, but I am not too confident. I don't know that I'm quite sure I can convince him. I have my talk with him day after tomorrow."

"Now listen to me, Dick. You must have confidence in yourself. That's what the boss likes. If you have confidence in your plan and in yourself, the boss will take you seriously. He is keen, and he'll know it in a minute if you aren't all enthusiasm."

"Oh, I am sure of the idea all right. What I am worrying about is my ability to get the idea over to the old man. I haven't any decent clothes, for one thing, and right there I lose a little confidence in myself."

"Great Scot, man! Are you crazy? Get some clothes. This is a big thing for you. You want to be there hitting on all cylinders or you are lost. Get some duds, doll up and be full of pep. Go to Cherry's, 528 13th street, and get a suit on credit. They have mighty good quality goods, too, and you can make arrangements to pay down what is convenient for you and the rest by monthly payments."

Cherry's store for women is at 515 13th street.—Advertisement.

Subscribe for the Record-Herald

Wong Lem
Chinese Herbalist

We have herbs good for any kind of ills. If after taking our herb tea you feel no relief we will refund your money.

Hours: 9 a. m. to 8 p. m.
Sunday: 9 a. m. to 12 m.

Tong Shue Tong Herb Co.
526-528 Harrison St., cor. 9th
OAKLAND, CAL.

A large class of candidates was initiated by Liberty Homestead of Yeomen at its meeting last evening in Moose hall. Plans were further developed for the all-night dance to be given July 15 at Pinole. The music will be dispensed by Miss Vivian La Selle's orchestra.

The Liberty Yeomen will hold memorial services on Sunday, July 9 at Sunset View cemetery. All members are asked to meet at Moose hall at 2 p. m., and proceed in a body to the cemetery.

At the conclusion of the meeting last night a banquet was served by a committee headed by Miss Vivian La Selle. The remainder of the evening was devoted to dancing.

ALWAYS ON TOP WITH RESULTS
Try one of our Want Ads, and Watch the Results spin your way
Result Producing Want Ads

RESULTS

The Key to Successful Want Ads—Read our Apartments Rooms-Houses to-let ads They'll Open the Door to just what you want...

Red Pepper Heat Ends Rheumatism

Red Pepper Rub takes the "ouch" from sore, stiff, aching joints. It cannot hurt you, and it certainly stops that old rheumatism torture at once.

When you are suffering so you can hardly get around, just try Red Pepper Rub and you will have the quickest relief known. Nothing has such concentrated, penetrating heat as red peppers. Just as soon as you apply Red Pepper Rub you will feel the tingling heat. In three minutes it warms the sore spot through and through. Pain and soreness are gone.

Ask any good druggist for a jar of Rowles Red Pepper Rub. Be sure to get the genuine, with the name Rowles on each package.

Head Stuffed By Catarrh? Use A Healing Cream

If your nostrils are clogged, your throat distressed, or your head is stuffed by nasty catarrh or a cold, apply a little pure, antiseptic, germ destroying cream into your nostrils. It penetrates through every air passage, soothing inflamed, swollen membranes and you get instant relief.

How good it feels. Your nostrils are open. Your head is clear. No more hawking, snuffling, dryness or struggling for breath. Get a small bottle of Ely's Cream Balm from any druggist. Colds and catarrh yield like magic. Don't stay stuffed up. Relief is sure.—Adv.

OAKLAND 14th and Clay Streets OAKLAND

Capwells

More news items add fresh Vigor to our
SEMI-ANNUAL
CLEARANCE SALE

Tweed and Homespun Suits

Our entire stock reduced to

$12.95 $22.95 $32.95

Some of the Season's most popular garments at prices way below their worth. Suits noted for their distinctive tailor,ng, style, up-to-dateness and value. Their former prices ranged from $19.75 to $55.
—Second Floor, Capwell's.

AND SEE THIS!

Coats and Capes

for misses, juniors and women

Stylish garments of camel's hair, mixtures and tweeds, greatly reduced.

Two Sale Groups:
$21.95 and $27.95

Second Floor, Capwell's

Corsets

Madeleine Corsets, $5.95
Formerly $9.00 and $10.00

These represent the highest art of corset making. Of white coutil with medium bust and long skirts. Styles for medium and stout figures.

"MADELINE" CORSETS FOR STOUT FIGURES—With medium bust and extra long skirt. Formerly $15 and $16.50, for **$9.85**

BANDEAUX—In plain pink satin at **89¢**

BRASSIERES—Boyshform style in pink satin and pink broche. ..... **59¢** and **$1.39**

(Second Floor, Capwell's)

Fine Neckwear

Our regular prices $4.95 to $6.50

Clearing away high grade neckwear that has been slightly handled when on display. The leading modes of the season, including net and lace gulmpes, modisoles with collars, square and round neck collars with patch designs, collar sets, and vestees of linen and crash, hand embroidered in colors.

(First Floor, Capwell's)

Drape Veils ¼ Less

Fashionable drape veils in solid shades and combinations of colors; in scroll effects and chenille dots are all marked one-fourth off our regular prices.

(First Floor, Capwell's)

High-Grade Blouses—Overblouses Reduced One Half to One Fourth

Women who love beautiful and stylish blouses will be delighted with this unusual savings opportunity. They are of Crepe de Chine and Krepe Knit, in most becoming styles, and either light or dark colorings. Beading, embroidery and fine laces trim them charmingly. In the Clearance at 1-4 to 1-2 off our regular price.

Lingerie Blouses, $1.89

VOILE AND DIMITY, FORMERLY $3.50 TO $3.95

In fancy and tailored effects. Some trimmed with laces and narrow pleatings, some in snowy all white, other combined with gingham collars and cuffs.

In this lot are some pretty handmade blouses of batiste.

(Second Floor, Capwell's)

OUR MOTTO

Quality Meats, the Right Prices and the best of Service to our Customers!

1. We co-operate with our Employees.
2. We keep our markets open on Monday, July 3rd.
3. We don't ask customers to buy meat for 4 days, or go without it.

SPECIALS FOR YOUR HOLIDAY DINNER

We have a large assortment of Fresh Milk Fed Broilers and Roasting Chickens, fresh dressed, from our own Feeding Station.

Best cuts in A-1 Steer Quality Beef, and choice Milk Fed Veal.

Call up Richmond 23 or Richmond 446—and get QUALITY and SERVICE.

O. R. LUDEWIG'S, Inc.

ichmond and Central Markets

510 MACDONALD AVE. PHONE 23
1130 MACDONALD AVE. PHONE 1482

The MARDI GRAS MYSTERY

by

H. Bedford-Jones

Illustrations by Irwin Myers

Copyright by Doubleday, Page and Company

SYNOPSIS

CHAPTER I.—During the height of the New Orleans carnival season Jachin Fell, wealthy though somewhat mysterious citizen, and Dr. Ansley, are discussing a series of robberies by an individual known as the Midnight Masquer, who, invariably attired as an aviator, has long defied the police. Joseph Maillard, wealthy banker, is giving a ball that night at which the Masquer has threatened to appear and rob the guests. Fell and Ansley, on their way to the affair, meet a masked lady, dressed as Columbine, seeming very much to Fell, but masked, who accompanies them to the hall.

CHAPTER II.—Lucie Lecanois, the last of an old family, is in straitened circumstances. Joseph Maillard's handling of her funds has been unfortunate. Fell is an old friend of her parents and deeply interested in the girl. Henry Gramont, really the prince de Gramont, son of a French father and an American mother, but who spurns the title of prince, is enamored of Lucie and believes himself a not unfavored suitor.

CHAPTER V.—Gramont's chauffeur, Hammond, sergeant in the American army in France, and there known to Gramont, lives with him. He was the original Midnight Masquer, and Gramont, for a particular purpose, after discovering Hammond's activities, assumes the role. Where Hammond had been a robber for financial gain, Gramont, of course, is not. He arranges to return the "loot" to those whom he has robbed. The jewels and money, in individual packages, are got ready for delivery next day to their original owners. That night they are stolen from Gramont's auto.

"There's a lot of human life behind these baubles, sergeant," he reflected aloud, a cold smile upon his lips as he worked. "When they come back to their owners, I'd like to be hovering around in an invisible mantle to watch results! Could we only know it, we're probably affecting the lives of a great many people—for good and ill. These things stand for money; and there's nothing like money, or the lack of it, to guide the destinies of people."

"You said it," and Hammond grinned. "I'm here to prove it, ain't I? I ain't pulling no more gunplay, now I got me a steady job."

"And a steady friend, old man," added Gramont. "Did it occur to you that maybe I was as much in need of a friend as you were?"

He had come to the last box, now, that which must go to Joseph Maillard. On top of the money and scarf-pins which he placed in the box he laid a thin packet of papers. He tapped them with his finger.

"Those papers, sergeant! To get them, I've been playing the whole game. To get them and not to let their owner suspect that I was after them! Now they're going back to their owner."

"Who's he?" demanded Hammond.

"Young Maillard—son of the banker. He roped me into an oil company; caught me, like a sucker, almost the first week I was here. I put pretty near my whole wad into that company of his."

"You mean he stung you?"

"Not yet." Gramont smiled coldly, harshly, "I fell right enough—but I'll come out on top of the heap."

The other frowned. "I don't get you, cap'n. Some kind o' stock deal?"

"Yes, and no." Gramont paused, and seemed to choose his words with care. "Miss Ledanois, the lady who was driving with us this afternoon, is an old friend of mine. I've known for some time that somebody was fleecing her. I suspected that it was Maillard the elder, for he has had the handling of her affairs for some time past. Now, however, those papers have given me the truth. He was straight enough with her; his son was the man.

"He worked on his father, made his father sell land owned by Miss Ledanois, and he himself reaped the profits. There are notes and stock issues among those papers that give his whole game away, to my eyes. By the way, get that tin box out of my trunk, will you? I want to take my stock certificates with me in the morning, and must not forget them."

Hammond disappeared into the adjoining room.

Gramont sat gazing at the boxes before him. He shook his head gloomily, and his eyes clouded.

"All wasted—the whole effort!" he murmured. "I thought it might lead to something, but all it has given me is the reward of saving myself and possibly retrieving Lucie. As for the larger game, the bigger quarry—it's all wasted. I haven't unraveled a single thread; the first real clue came to me tonight, purely by accident. Memphis Izzy Gumberts! That's the lead to follow! I'll get rid of this Midnight Masquer foolishness and go after the real game."

"All Wasted—the Whole Effort!" He Murmured.

Gramont was to discover that it is not nearly so easy to be rid of folly as it is to don the jester's cap and bells; a fact which one Simplicissimus had discovered to his sorrow three hundred years earlier. But, as Gramont was not versed in the line of literature, he yet had the discovery ahead of him.

Hammond re-entered the room with the tin box, from which Gramont took his stock certificates issued by Bob Maillard's oil company. He pocketed the shares.

"I'll go to Maillard the banker—Joseph Maillard—first thing in the morning, and offer him my stock. He'll be mighty glad to get it at a discount, knowing that it is in his son's company. You see, the son doesn't confide in the old man particularly. I'll let the father win a little money on the deal with me, and by doing this I'll manage to save the greater part of my investment—"

"Holy mackerel!" Hammond exploded in a burst of laughter as he caught the idea. "Say, if this ain't the richest thing ever pulled! When the crash comes, the fancy kid will be stinging his dad good and hard, eh?"

"Exactly; and I think his dad can afford to be stung much better than I can," agreed Gramont, cheerfully. "Now let's take those packages and stow them away in the luggage compartment of the car. I'm getting nervous at the thought of having them around here, and they'll be perfectly safe there overnight—safer there than here, in fact. Tomorrow you can take the car out of town and send the packages by parcels post from some small town.

"In that way they ought to be delivered here on Wednesday. You'd better wear one of my suits, leaving your chauffeur's outfit here, and don't halt the car in front of the post office where you mail the packages—"

"I get you," assented Hammond, sagely. "But what about them aviator's clothes?"

"Take them with you—better get them wrapped up here and now. You can toss them into a ditch anywhere."

Hammond obeyed.

Ten minutes afterward the two men left the room, carrying the packages of loot and the bundle containing the aviator's uniform. They descended to the courtyard in the rear of the house. Here was a small garden, with a fountain in its center. Behind this were the stables, which had long been disused as such, and which were now occupied only by the car of Gramont.

It was with undisguised relief that Gramont now saw the stuff actually out of the house. Within the last few hours he had become intensely afraid of Jachin Fell. Concentrating himself upon the man, picking up information guardedly, he had that day assimilated many small items which increased his sense of peril from that quarter. Straws, no more, but quite significant straws. Gramont realized clearly that if the police ever searched his rooms and found this loot, he would be lost. There could be no excuse that would hold water for a minute against such evidence.

In the garage Hammond switched on the lights of the car. By the glow they disposed their burdens in the luggage compartment of the tonneau, which held them neatly. The compartment closed and locked, they returned into the house and dismissed the affair as settled.

Upon the following morning Gramont, who usually breakfasted en pension with his hostess, had barely seated himself at the table when he perceived the figure of Hammond at the rear entrance of the dining room. The chauffeur beckoned him hastily.

"Come out here, cap'n!" Hammond was breathing heavily, and seemed to be in some agitation. "Want to show you somethin'!"

Gramont rose and followed Hammond out to the garage, much to his amazement. The chauffeur halted beside the car and extended him a key, pointing to the luggage compartment. "Here's the key—you open her!"

"What the matter, man?"

(TO BE CONTINUED)

LEAVES FOR TACOMA.

Mrs. W. L. Delaney, who has been visiting here as the guest of Mr. and Mrs. A. G. Byrone, 263 Fourth street, left last evening for her home in Tacoma.

Political Announcements

Thomas M. Carlson

CANDIDATE FOR

ASSEMBLYMAN

18th District—Comprising Contra Costa County

E. H. KUEFFER

CANDIDATE FOR

Public Administrator

Primary Election, August 29th

FRANK H. NIXON

Candidate for SHERIFF

Primary Election Aug. 29, 1922

VOTE FOR LOUIS E. DAVIS

For Assessor

Richmond Express Co.
Fast Daily Service between SAN FRANCISCO, OAKLAND and RICHMOND
Office: 915 Macdonald Ave.
Phone Rich. 738-W.

R. R. VEALE

Incumbent

FOR SHERIFF

Of Contra Costa County

He Has Made Good

Primary Election, August 29th

Elect

Bert Curry

For CORONER

Around Our Town

Miss Ruth Hoskinson has closed her piano studio at 533 8th street for the month of July. Classes will resume August 1st. 7-1--3t

GOOD BUILDING —Contract job or day work; W. G. Holmes, 652 Eighteenth st. 3-22-1mo.

Phone 982—Poultry supplies and remedies. Agents Coulson Petaluma Poultry Foods—Hay, Grain, Wood and Coal. Sunset Feed Co., 1316 Macdonald Ave.

After the show drop in at the De Luxe, 1100 Macdonald avenue for a delicious milk shake, dish of National ice cream or high grade candies.

If any resident of Richmond knows of families in distress or need kindly report same to the Societies handling relief. Phone Richmond 1430 or Richmond 335. 3-25-tf

A. C. Schweitzer, Chiropractor, painless adjustments, 715 Macdonald avenue. 11-14-tf

Photo Studio, 332 6th St. Kodak finishing, quality work. 4-15-1mo

Oakland Motorcycle Supply Company
MOTORCYCLES BOUGHT, SOLD AND EXCHANGED
A complete stock of new and used parts for all makes of motorcycles
Phone Oakland 355
270 TWELFTH ST. OAKLAND

COURSING PARK CLUB HOUSE
UNDER NEW MANAGEMENT
Hawaiian Orchestra
AT ALL HOURS—DANCING
Chicken Dinners a Specialty
PHONE RICH. 1105
ROCKWELL & BUSCH, Mgrs.

Jackie Coogan Proves Thriller At the Macdonald

The darling juvenile star of international fame, Jackie Coogan, will be seen again tonight and in a Saturday matinee in his newest and most pretentious picture, "Trouble," at the Macdonald Theatre. Sol Lesser who produced his previous screen success is responsible for this presentation, and it is released through the All Star Features Distributers, Inc. Last night's show proved a sharp triumph for the youngster and supporting cast.

Jackie Coogan is the sweetest, most human, appealing actor on the American screen today, and in his new picture he will win the heart of every one who witnesses it.

The story of "Trouble" centers around trouble, but here is plenty of happiness with an over measure of laughs. Jackie is found in a shakie barrel by the biggest policeman on the beat, and you can't imagine how the cop discovers him. "Queenie," the lad's dog, is the cause of it all. The two had escaped from an Orphanage where the rod was the rule.

Trouble comes to the institution and they are forced to establish a clean-out campaign, and as a result Jackie finds a home which brings more trouble to the dear child. He thought Matron Spaulding was mean, but his plumber father is twice as bad. The new mother was a darling, and Jackie loved her with all his heart, so much so, that, he a six year old child, takes a man's job and attempts to support the family.

Of course, this is no fairy tale and Jackie cannot earn enough to keep three people, but it is the start of a home for he and his mother. Thrilling fight scenes are seen between a policeman and the plumber and the plumber with Jackie as the hero of it all. He sees the plumber winning, so he up and grabs a flower pot and brings it right over his bean, knocking him cold.

Romance, adventure, thrills and suspense make up a marvelous entertainment. Gloria Hope and Wallace Beery give excellent support to the youthful star.

TOURING SOUTH.

J. R. Hutton and family, of 420 Twlefth street, left yesterday for Southern California points where they will enjoy an outing. They made the trip in their Dodge Brothers' car.

NOTICE TO VOTERS

Every person entitled thereto must register during the year 1922, thirty (30) days before election, at which he or she may desire to vote.

Registration for Municipal elections for towns of sixth class closes March 10, 1922.

Registration for August primary election closes July 29, 1922.

Registration for general election closes October 7, 1922.

Make application for registration to the County Clerk or any of his deputies.

J. H. WELLS,
County Clerk, Contra Costa County California.
Dated, January 1, 1922.

The following are registration deputies:

W. J. Hearne, Rodeo.
John Hewitt, Giant.
George Valencia, San Pablo.
F. M. Silva, San Pablo.
Grace L. Kendall, San Pablo.
Alice M. Morris, El Cerrito.
John Sandvick, El Cerrito.
Mrs. Frances I. Nantz, El Cerrito.
A. E. Faria, City Hall, Richmond.
L. W. Brougham, City Hall, Richmond.
H. G. Stidham, 163 Washington avenue, Richmond.
Georgie Johnson, 208 Richmond avenue, Richmond.
M. J. Gordon, 321 Macdonald avenue, Richmond.
Virginia Griffins, 420 Macdonald avenue, Richmond.
E. P. Vaughan, 610 Macdonald avenue, Richmond.
Marie L. Osborn 735 Bissell avenue, Richmond.
Pearl Anglum, 2401 Macdonald avenue, Richmond.
Minnie S. Dohrmann, 1028 Forty-fifth street, Richmond (Stege)
John A. Miller, 610 Thirty-third street, Richmond.
Fannie L. Nesbit, 631 Bissell avenue, Richmond.
Hugh J. Donnelly, 326 First street, Richmond.
W. E. Falconer, 2936 Barrett avenue, Richmond.

E. D. SOTO B. V. SOTO
Reliable Realty Exchange
Opposite U. S. Postoffice
Phone Rich. 259-J Richmond Cal.
600 Nevin Avenue

Fourth St. Garage
331 Fourth Street
Storage by day, night, week or month. General auto repairing, reboring and general machine work—Oxy-acetylene welding.
Generators overhauled and repaired, ignition and general electrical work. Special prices on Ford work—Towing service—All work guaranteed—tires, tubes and accessories.
Mr. Auto Owner see us for prices
A. L. PEARSON, Prop.
PHONE RICH. 906.

MAC-DRY
STORAGE BATTERY
NO ACID—NO WATER—NO ATTENTION
3 YEAR GUARANTEE
COSTS 30 percent LESS
Than any other standard make of Battery
IDEAL FOR RADIOS
Can be used in the home without danger of ruining rugs or furniture.
W. W. HADLEY Local Dealer
7th Street Garage 332 7th Street
Mail Orders Promptly Filled F. O. B. Richmond.
State Make and Model of Car.

Oh! My Back Is Hurting Me So
Old, reliable St. Jacobs Oil will stop all Backache, Lumbago and Stiffness at once!
Back hurts you? Can't straighten up without sudden pain, sharp aches and twinges? Now listen! That's lumbago, sciatica, or maybe from a strain, and you'll get relief the moment you rub your back with soothing, penetrating St. Jacobs Oil. Nothing else takes out soreness, lameness and stiffness so quickly. You simply rub it on your back, and out comes the pain. It is harmless, and doesn't burn the skin.
Limber up! Don't suffer! Get a small trial bottle of old, honest, St. Jacobs Oil from any drug store, and after using it just once you'll forget that you ever had backache, lumbago or sciatica, because your back will never hurt, or cause any more misery. It never disappoints, and has been recommended for 60 years.

Heavy Meat Eaters Have Slow Kidneys

Eat less meat if you feel Backachy or have bladder trouble—Take glass of Salts.

No man or woman who eats meat regularly can make a mistake by flushing the kidneys occasionaly, says a well-known authority. Meat forms uric acid which excites the kidneys, they become overworked from the strain, get sluggish and fail to filter the waste and poisons from the blood, then we get sick. Nearly all rheumatism, dizziness, sleeplessness and urinary disorders come from sluggish kidneys.

The moment you feel a dull ache in the kidneys or your back hurts or if the urine is cloudy, offensive full of sediment, irregular of passage or attended by a sensation of scalding, stop eating meat and get about four ounces of Jad Salts from any pharmacy; take a tablespoonful in a glass of water before breakfast and in a few days your kidneys will act fine. This famous salts is made from the acids of grapes and lemon juice, combined with lithia, and has been used for generations to flush and stimulate the kidneys, also to neutralize the acids in the urine so it no longer causes irritation, thus ending bladder weakness.

Jad Salts is inexpensive and cannot injure; makes a delightful effervescent lithia-water drink which everyone should take now and then to keep the kidneys clean and active and the blood pure, thereby avoiding serious kidney complications.

Comb Sage Tea In Faded or Gray Hair

Look young! Common garden Sage and Sulphur darkens so naturally nobody can tell

Grandmother kept her hair beautifully darkened, glossy and attractive with a brew of Sage Tea and Sulphur. Whenever her hair took on that dull, faded or streaked appearance, this simple mixture was applied with wonderful effect. By asking at any drug store for "Wyeth's Sage and Sulphur Compound," you will get a large bottle of this old-time recipe, improved by the addition of other ingredients, all ready to use, at very little cost. This simple mixture can be depended upon to restore natural color and beauty to the hair.

A well-known downtown druggist says everybody uses Wyeth's Sage and Sulphur Compound now because it darkens so naturally and evenly that nobody can tell it has been applied—it's so easy to use, too. You simply dampen a comb or soft brush and draw it through the hair, taking one small strand at a time. By morning the gray hair disappears; after another application or two, it is restored to its natural color, and looks glossy, soft and beautiful.—Advt.

NOTICE OF RECEIPT OF ASSESSMENT ROLL AND MEETING OF BOARD OF EQUALIZATION.

NOTICE IS HEREBY GIVEN that the assessment book of the San Pablo Sanitary District for the present fiscal year will be in the hands of the Clerk of the San Pablo Sanitary District and ex-officio Clerk of the Board of Equalization of the San Pablo Sanitary District on and after Monday, the 3rd day of July, 1922, and will be open to inspection by all persons interested until the final adjournment of the Board of Equalization.

That the Sanitary Board of the San Pablo Sanitary District, sitting as a board of equalization, will meet to equalize assessments at the office of the San Pablo Sanitary District, at the School House of the San Pablo School District, on Monday, the 3rd day of July, 1922, and will continue in session thereafter from time to time until the business of equalization is disposed of.

That any person desiring a reduction in value of any property assessed to him shall make and file with the Board of Equalization a written application therefor, duly verified by the oath of such person or his agent, stating the facts upon which it is claimed that such reduction should be made.

That all applications for reductions will be heard by the Board of Equalization in the order of their filing, commencing at 8 o'clock p. m., Monday the 5th day of July, 1922.

Dated this 27th day of June, 1922.
(SEAL) R. V. MARCH.
Secretary of the San Pablo Sanitary District and ex-Officio Secretary of the Board of Equalization.

June 28-29-30, July 1-2

BOYS
Want to make Some Money
It's easy, just hustle around and gather up some
Nice Clean
RAGS
and bring them to The Record-Herald office and we will pay you
5c a Pound
for them
Ask your mother for some rags and then call on the neighbors. They will be glad to help you earn some spending money by giving you their old rags.

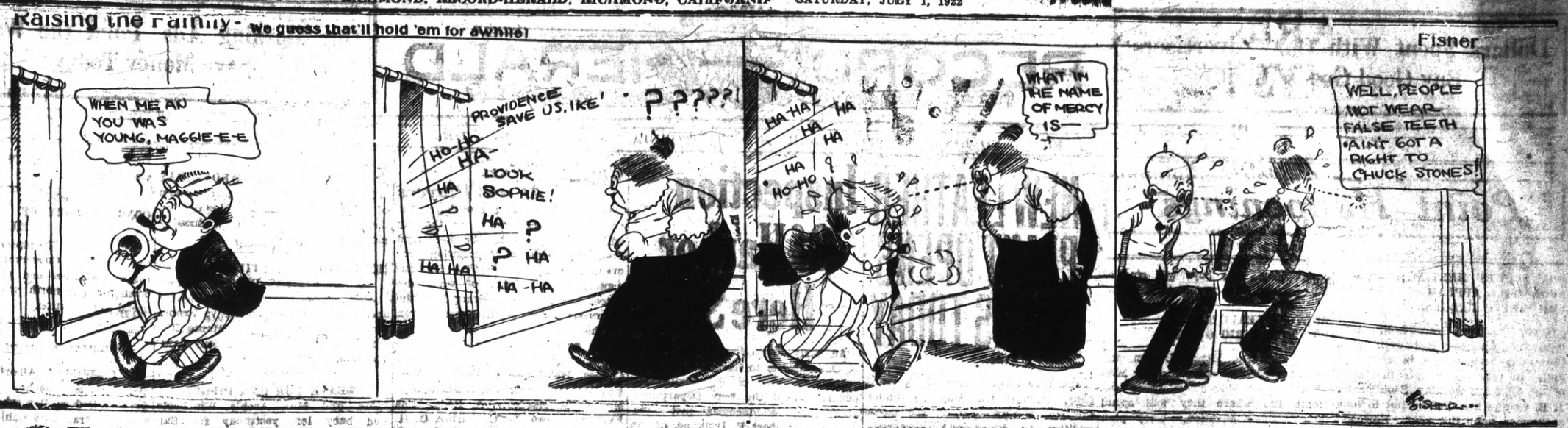

CLASSIFIED ADS.

Advertising Rates

Reading notices: 10 cents per line first insertion; 5 cents per line for subsequent insertions.

Political advertising per column-inch, 50 cents.

CLASSIFIED RATES
Minimum Charge, 25 cents

2 times	2 cents per word
3 times	3 cents per word
4 times	4 cents per word
5 times	5 cents per word
6 times	6 cents per word
10 times	9 cents per word

FOR SALE—Rabbits, dressed, and delivered at 30 cents per pound. Phone Rich. 1184-J 303t

You Will Be Pleased With the Suit Built by
JOHN E. SMALLEY
Maker of Fine Clothes
314 Ninth St. Richmond, Calif.

BEST QUALITY
COAL
HAY—GRAIN—WOOD
C. J. LAMBRECHT
Phone—1058—Rich
2228 MACDONALD AVE.

Leo Persico
Phones Richmond 54 and 572
1015 MACDONALD AVE.
STOP! LOOK! LISTEN!
$3950—$500 DOWN
Nice 6 room house, up to date with 2 garages; few blocks from Macdonald Ave.
DO YOU REALLY WANT IT?
$3750—$200 DOWN
Brand new bungalow 5 rooms; up to date; right up to the minute; hardwood floors; garage; close in.
JUNE BRIDE WILL WANT THIS!
$4500—$400 DOWN
A new bungalow; 5 rooms; hardwood floors; fireplace; book case; writing desk; shower bath; garage; built-in features; lot and half.
I WANT A CAR FOR MY EQUITY
Total Price $1800; bal. due $1340 at $20 a month, including interest, 4 room cottage on two lots; garage; 2 blocks from car line.
IN HEART OF RICHMOND!
$1500—$300 DOWN
3 room modern cottage; 1 lot on Chanslor avenue.
HERE WE GO!
$1750—$200 DOWN
6 room modern house; large hall; street improvements all in and paid for; just been painted inside and out; nice and clean; 5 blocks from Macdonald Ave.
THE MOST FOR THE MONEY
$1250 TERMS!
4 room cottage; in good condition on 2 corner lots on 14th Street.
ARE YOU LOOKING?
$3950—$630 DOWN
5 room up to date home on two lots; garage; beautiful flower garden, and trees.
BEST LOT BUY
$2100—TERMS
50x112 1-2 corner, 2 lots, 7th & Bissel.
7th and Bissell, two corner lots, 50x112 1-2.
2 lots on 11th St., near Barrett $1700.
YES! WE HAVE OTHERS!
LeoPersico
1015 Macdonald, Phones 54 & 572

Real Estate

FOR SALE

$4000—SOME TERMS
Two flat building, 3 and 4-room flats, garage under; 3-room modern house in rear, brings in $55.50 per month., shows big interest—first- class investment.

$1200—CASH, FULL PRICE
4-room modern cottage, partly furnished. This is a real bargain and priced to sell immediately.

$2650——HALF CASH
5- room modern bungalow, about 4 years old; beautiful high lot; must be seen to be appreciated.

$4950—TERMS
5-room strictly modern bungalow, with concrete basement, with 50-foot corner on Barrett, East of 23rd; an excellent location. Will consider taking light auto as part payment.

We have two fine building lots on 8th street, just off Barrett, as well as many other fine buys in vacant property.

CONN BROTHERS
253 Sixth St. Phone Rich 637

YOUNG MAN, 28, married, desires position with some reliable firm in Richmond. Thoroughly experienced in bookkeeping and office work or selling. Can furnish best of references. C. R. B., Apt. 9, Humboldt Apts., City. 6-30-2t

Lost and Found

LOST—Richmond Pound Master's receipt book. Reward. Return to Record-Herald office. 7-1-1t

LOST—Coin purse, containing keys, valuable to the owner only, on street car between Pt. Richmond and the S. P. depot, return to Record Herald and receive reward. 6-28-3t

$10 ON EVERY $100
on a certain high grade preferred stock.
Write for bank references, financial statement, etc.
J. E. THOMPSON & CO., Inc.
128 Liberty St. New York

Kuudson Auto Top Company
AUTOMOBILE TRIMMING
TOPS RECOVERED
SEAT COVERS
2523 Broadway
Oakland, Calif.
ESTIMATES CHEERFULLY GIVEN

PHONE FOR APPOINTMENT
Anglo-Danish Baths
FOR RHEUMATISM
Electric, Tub and Cabinet Baths
MASSAGE AND ELECTRICAL TREATMENTS
Phone Kearney 4287—56 Post St
San Francisco

PIONEER GARAGE
10th and Ohio
WHERE GOOD WORKMANSHIP AND REASONABLE PRICES
Are At Your Service

SAN PABLO INN
Telephone Rich. 1410-W
A specialty of chicken, squab and rabbit dinners.
Meals at all hours.
Dancing and Jazz Music

Wanted

WANTED—Man with car to sell best low priced cord tires made. $100 per week and expenses. Wolfe Tire Co., 227 Canal, Benton Harbor, Mich 7-1-1t

WANTED—Salesman with car. Cord tires at prices below competitors. $100.00 and expenses. HYDRO-VULCAN TIRE CO., 1104 S. Michigan Ave., Chicago, Illinois.

MAN WANTED for permanent outdoor position partly collecting. Must live in Richmond. Box "T" Record Herald.

J. H. GIBB CO. wants to insure your houses, autos and plate glass and care for non-residents' property; sell, repair and rent property. Some special bargains close in for sale and to rent. See W. H. Clinton about it. 7 Park Place. Phone 128.

HELP WANTED MALE—Two good live men or women who are influential to talk to friends about securities. Ten good friends worth $100. Address P. O. Box 1141, Richmond, Calif. 10-7-tf

For Sale or Exchange

CHICKENS FOR SALE—Must be disposed of at once. 312 39th St. Phone 266. 6-1-tf

THREE GOATS FOR SALE—Coming fresh July 11th, 1922. Good milkers. Address Post Office Box 194, Rodeo, Cal. 6-28-6t

GOAT FOR SALE CHEAP—Apply 522 Pennsylvania Ave., near 6th Street. 6-28-3t

FOR SALE—$950 Cash—Lot 42; Block 33; 8th street between Nevin and Barrett. Address: E. Gibb, Box 302, Point Richmond. 6-28-5t

THOR SWINGING WRINGER ELectric washing machine only used 3 months. $100 cash or trade on Ford. Address Box 249 R. F. D., Richmond, Calif. 6-27-5t

New five-room bungalow for sale at a bargain. Large lot planted in fruit trees. Garage and all modern conveniences. Situated in good locality in Tennent Avenue, Pinole. Rare Bargain. For particulars call or address M. Cruz, P. O. Box 65, Pinole, California. 6-18-12t

FOR SALE—Good duck or fishing boat and 21 decoys; sports don't miss this bargain; only $15.00; Write Box 22, Rodeo, Cal. 6-28-6t

FOR SALE—Grocery, fruit, cigar and tobacco store. Well located in Richmond. Rent reasonable. Price $1550. Well paying business. Am retiring—ACT QUICK. Phone 927, W. H. Sanford, 2221 Macdonald ave., Richmond. 7-14-tf

For Rent

WANTED TO RENT—Small cottage close in. Call Rich 1536. 6-28-5t

6-ROOM TOP SUNNY MODERN flat. Apply 512 Bissel Av 6-20-5t

FOR RENT—5 Room cottage furnished at 444 21st street; key at 2233 Macdonald. 6-28-4t

FOR RENT—Small store on Macdonald avenue; also 3 room furnished apartment. Call at 1725 Clinton avenue. 6-28-6t

FOR RENT—Furnished 4 room apartment, 432 8th street, telephone 946. 6-7-tf.

FOR RENT—Room, with or without board. Apply 255 Fifteenth street. June 27-tf

FOR RENT—New 6-room house on Laurel avenue, Stege; Telephone Oakland 2968. 6-24-12t.

FOR RENT—Modern 5-room house with garage. 312 39th St. Telephone 266. 6-1-tf

CLEANERS and Dyers—

Have your suit cleaned and pressed at Blacks, 10th and Macdonald avenue. Phone 723. We call and deliver. Prompt service and good work.

"Let MAYER DO IT" If you want your old suit made like new ring up phone 425. Cleaning, Men's Repairing or Pressing Work called for and delivered. Mayer's American Cleaning Works, 1126 Macdonald Ave

Miscellaneous

ROOF REPAIRING—Telephone Richmond 1510. 5-30-1mo

HAIR GOODS

MADE TO ORDER FROM CUT hair and combings. 129 South 11th St. 6-21-1 mo.

RICHMOND CONSERVATORY OF MUSIC
Telephone Richmond 1126-J
Saturday July 9th. Enlarged Lessons will be resumed on teaching staff. Specialty. Students trained for the profession
906 Macdonald avenue
Prin. Aurora Thompson, A. G. S
Prin. Aurora Thompson, A. G. S. M.
as teachers or performers, Diplomas awarded.

Wilson & Kratzer
Mortuary Chapel
BISSELL AVENUE AT SEVENTH

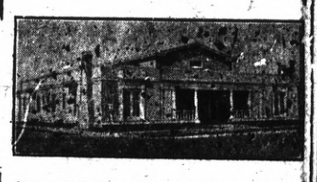

AN IDEAL FUNERAL HOME
Lad. Attendant
Ambulance used exclusively for sick and injured.
TEPEPHONE RICHMOND 1-1-8

THESE PAINTERS CARRY LIABILITY INSURANCE

SEE KNOTT
SHERWIN-WILLIAMS PAINTS
STAINS AND VARNISHES
All Grades of Wall Paper
Painting and Paper-Hanging
819 North Seventh street.
All Work Guaranteed

Professional Cards

DR. J. B. SPALDING
Physician and Surgeon
DR. CLARA SPALDING
Women and Children
Telephone: Richmond 20
Office 803 Macdonald Ave. Berry Bldg.

W. W. FRASER, M. D.
Homeopathic Physician & Surgeon
Office 707 Macdonald, Pillow Bld.
Phone 433-W

GROVER E. HILNES
Notary Public
1030 Macdonald Ave.
Office Phone 70
Residence Phone 763

J. E. RODGERS
Attorney at Law
Martinez California

Phones — Office 429; Res. 852
BERT CURRY
UNDERTAKER and EMBALMER
Ambulance Service
332-336 11th St., Near Macdonald
RICHMOND, CALIF.

VIAVI—THE WAY TO HEALTH
Mrs. May I. Jaffa, Manager
Phone Fruitvale 2297-J
Office: Room 10, Berry Bldg.
Hours: Wednesdays, 1:30 to 4 P. M.

NOTARY PUBLIC
I make and acknowledge all kinds of legal papers; deeds, mortgages, contracts, leases, etc. Houses to rent, fire insurance.
R. G. STIDHAM
163 Washington Ave.
Office phone 868 Res. phone 820

MATTRESS
Renovating—Repairing
Save 25 per cent on new lines of Mattresses, Springs and Couches
RICHMOND MATTRESS CO.
184 10th St. Phone 1571.

TRY
TASTY BRAND
French Mayonnaise, French Tartar Sauce, Crab Louis Sauce, Cocktail Sauce, Thousand Island Dressing.
For Sale
AT ALL FIRST CLASS GROCERS

Typewriters Repaired
Office has been established at SHAFE'S GIFT SHOP
at 721 Macdonald avenue, by
E. L. BOUTEILLER
Prompt and efficient work. Call telephone Richmond 7, and leave your orders.

For Sale
EASY TERMS
—One five-room brand new house, garage, room for two cars. House modern in every way, electric lights, bath, sewerage.
—One four-room new plastered house. Small payment down. Balance like rent.
—These houses will have to be seen to be appreciated. Call up W. H. SANFORD immediately. Office 2221 Macdonald avenue, Telephone Rich. 927, and take a look at these houses. Stop paying rent.

FRATERNAL CARDS

SONS OF ST. GEORGE—Gladstone Lodge, No. 681. Meets first and third Tuesdays at Moose Hall at 8 o'clock p. m. B. Banner, secy., R. F. D. Box 147, Richmond. Fred Powell, pres.

WOODMEN OF THE WORLD—Log Cabin Camp No. 637 Meets every Monday in W. O. W. Hall, 707 Macdonald avenue. Counsul Commander, J. L. Williamson; Clerk, H. L. Springer, 101 Ohio Ave.

CAMP ADMIRAL DEWEY, No. 46—United Spanish War Veterans, meets 1st and 3rd Fridays of each month at City Hall. Visiting comrades cordially welcomed. C. H. Kinsey, commander, W. A. Vickery, adjutant, 144 16th St.

GOLDEN GATE COUNCIL No. 2 Jr. O. U. A. M.; meets Wednesday nights at the small hall in Pythian Castle, O. H. Benne, Recording Secretary, P. O. Box 1181, Richmond, Calif.

NATIVE SONS—Richmond Parlor No. 217, N. S. G. W.—Meets every Thursday evening in Pulse hall, Sixth St. and Macdonald Ave. R. R. Coffey, Pres.; R. H. Cunningham Sec., 520 Ohio Street.

KNIGHTS OF PYTHIAS, Richmond Lodge No. 12, meets every Friday night at K. of P. Hall, Fifth St., near Macdonald. Visitors always welcome. E. S. Gregory, C. C.; P. G. Blackhart, K. of R. & S.

FRATERNAL BROTHERHOOD
Richmond Lodge No. 217 will meet hereafter in Musicians' Hall every Monday night.
MARGARET C. ROGERS, Secretary.

Seventh Street
Garage
and
Machine Shop
822 Seventh St.
R. DIVERS, G. Orie
R. Potmeil, Props.
AUTO REPAIRING
Welding, Battery Recharging, Ignition Work, Towing Service
Full Line of Tires and Accessories
Open till 9 p. m.
Phone, Rich. 841

My stomach, kidney and liver were in bad condition. The lower part of my body pained me awfully. I could hardly lie on either side and sleep. My bowels were hard to move and painful. I treated with other doctors and medicines, but did not seem to do me much good. After taking six weeks Kong Wah Herbs I feel like a new woman.
(Signed) MRS. R. ARMOUR,
849 37th St.
Kong Wah Herb Co.
Each individual case studied especially and herb tea prepared accordingly, so as to give the quickest relief and best results.
2781 Telegraph Ave., Cor. 28th.
Phone Oak. 4886. Consultation Free

Dr. Wong Him Herb Co.

Wholesale Importers
Why take drugs and poisons? Why not try our herbs? Thousands in this vicinity can testify to their marvelous cures.
1701 Webster St. Oakland, Cal.
March 8, 1922.
Hearing of the wonderful cures Dr. Wong Him has made I thought I would give him a trial. After going around to different doctors, none seemed to know what ailed me. But Doctor Wong Him did. He has just cured me of a bad case of Diabetes and Kidney trouble.
MRS. D. A. FONTE,
56 North District,
San Mateo, Calif.

Stomach As Heavy As Lead

March 16, 1922.
I suffered from dysentery and difficult breathing, my bowels moving constantly with bloody discharges. I also had burning indigestion and my stomach felt as though there was a piece of lead in it.
Failing to get relief elsewhere, I took the herbs of the FONG WAN HERB CO. for two weeks. My former complaints have left me entirely and I am now enjoying good health.
MRS. P. J. SNOWBERGER,
1409 Madison St., Oakland, Calif.
Suffered Unnecessarily
Oakland, Feb. 3, 1922.
At intervals I suffered severe pleurisy pains which began in the right side of my chest and ran around under my arm into my shoulder blade. It was both painful and difficult to raise my arm. I had taken various sorts of treatment for the trouble, but had found no relief.
Now, after seven weeks of the FONG WAN HERBS, the pain in my chest is entirely gone and I feel quite well. I bought the herbs in packages and cooked them at home.
MRS. F. CATCHART.
Fong Wan Herb Co.
The Most Reliable
Each individual case studied especially and tea prepared accordingly.
548 8th St., cor. Clay, Oakland.
Phone Oak. 3767. Consultation Free

No axes to grind, no happening suppressed; get the unbiased news in the Record-Herald.

FIRST CLASS DRESSMAKING
MODERATE PRICES
ANITA GIANNASI
61 Park Place, Point Richmond

Teeth as low as $7—Best Set $10. Best set, none better, no matter how much you pay, including your choice of base plate material (metal excepted). Guaranteed 10 years. $10.
MY EXTREMELY LOW PRICES
Teeth as low as $7.00
Best Set of Teeth (either set) $7.00
Gold Crowns (22 karat) $5.00
Bridge work (22 karat) $5.00
Porcelain Crowns $4.00
Gold Fillings ..... $1.00 up
Gold Inlays ..... $1.00 up
Synthetic Porcelain Fillings ..... $1 up
Silver Fillings ..... 50c up
Cement Fillings ..... 50c up
Teeth extracted (painless) $1.00
No charge for Painless Extractions and Cleaning when other work is contracted for.
Old gold is valuable. I pay cash or allow you full value for it on dental work—NOT A DENTAL PARLOR; A PRIVATE high-class up-to-date, SANITARY dental office with sterilized instruments and gentlemanly operators whom you will not be ashamed to recommend to your friends.
EXAMINATION FREE
DR. W. F. MEYER
1520 San Pablo Avenue, Oakland
Phone Lakeside 1825
Ho 8:30 to 6—Sunday 9 to 12

15 YEARS IN OAKLAND
I do all your work personally. I have no partners.
DR. COHN
MASTER

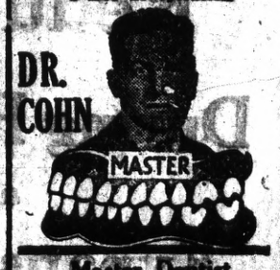

Master Dentist
Prices back to Normal. A Glance at these Prices will convince you.
$15 set of teeth ..... $ 7.50
$30 set of teeth 15.00
$50 set of teeth 25.00
$10 crown & bdge. wk. 22k. 5.00
$12.50 crown & bdge. wk. 22k rein .....
$5 gold fillings & inlays $1.00
$2 silver & cement fillings 50c
Painless Extraction $1.00
Extraction and filling free with other work. Lifetime Guarantee with all work. Examinations Free. Hours, 9 a. m. to 8 p. m. Sundays, 10 to 12 a. m. Phone Oakland, 7217.
1021 BROADWAY,
Corner 11th

Dollars Spent With Our Advertisers
Buy Good Goods Right

RICHMOND RECORD HERALD
A RICHMOND PAPER FOR RICHMOND PEOPLE

Our Morning Ads. Point the Way to
Save Money Today

RICHMOND RECORD-HERALD, RICHMOND, CALIFORNIA, SATURDAY, JULY 1, 1922

Point Happenings

BOY SCOUTS' MEETING; SOON WILL APPEAR FOR MERIT BADGES.

Troop 1 of Boys Scouts held a very interesting meeting last evening in the scout headquarters in Firemen's hall. In veiw of the fact that most of the boys are working, Scoutmaster J. E. George has decided not to hold a summer camp this year. However, it is hoped to take a number of short hikes and beach parties during the summer.

A number of the members of Troop 1 plan to appear before the Court of Honor within the next two weeks and take examinations for merit badges. The court will convene at the scout headquarters in Berkeley. Among the boys who will appear before the court and the subjects which they will try to pass are Fred Whittlesey, radio telegraphy and swimming; Watson Dimmock, radio telegraphy and swimming; Donald Dimmock, bird study, personal and public hygiene.

Following the meeting last evening, the boys enjoyed a swim under the supervision of Scoutmaster George at Kozy Kove beach.

HOWARD TOPPING HAS GONE TO GARY, IND.

Howard F. Topping, son of Mr and G. W. Topping, left yesterday for Gary, Indiana, where he has accepted a position with the American Bridge Company. He received his degree in engineering last month at the University of California, his preparatory education having been secured at the Richmond high school.

VISITORS FROM CHICAGO GARVINS HOUSE GUESTS.

Mr. and Mrs. Frank C. Baker of Chicago are visiting here as house guests of Mr. and Mrs. John Garvin 64 Idaho street. Mrs. Baker, who is Mr. Garvin's sister, was formerly Anna Garvin of Richmond. Mr. Baker is connected with Armour and Company.

YOUTHS PLANS INVASION OF RUSSIAN RIVER AREA.

All members of the Point Richmond Athletic club who plan to go on the club camping trip to Monte Rio on the Russian River are asked to get in touch with Secretary Ralph Lee early today. The boys will stay at the popular resort for three days

BURTONS LEAVE TODAY FOR MONTE RIO OUTING.

Mr. and Mrs. Henry Burton and daughter, Ellen, accompanied by Miss Mabel Stout, will leave today for Monte Rio where they will spend their summer vacation. They plan to be gone for two weeks.

MRS. H. W. JEFFRESS HAS HOUSE GUEST.

Mrs. H. W. Jeffress, 110 Nicholl avenue, is entertaining as a house guest her sister, Mrs. E. S. Hays of Oakland.

F. M. NEVILLES ARE IN SANTA CRUZ MOUNTAINS.

Mr. and Mrs. F. M. Neville, 322 West Richmond avenue, are now enjoying an auto trip through the Santa Cruz mountains.

RECOVERING HERE FROM MINOR OPERATION

Anna White, of Placerville, who was operated upon yesterday morning by Dr. W. E. Cunningham for a minor operation, is reported as doing nicely. She is the daughter of Rev. G. A. White, formerly pastor of the First Presbyterian church here and now of Placerville.

At the Macdonald

NEW LEATHER PLANT OPENS DOORS TODAY

The Richmond Manufacturing Company, incorporated May 29 under the law of California, is the latest addition to Richmond's numerous industries and will engage in the manufacture of al kinds of canvas and leather goods. It will open its doors to the public, at the corner of 12th and Macdonald this afternoon and evening, when all visitors will be presented with a souvenir baggage tag.

The plant contains about twenty pieces of the latest machinery necessary for the manufacturing of leather and canvas goods and will employ about six experienced leather workers. The products will include auto tops, trimming, harness, leather and canvas aprons, pennants, emblems, carnival decorations, ladies and men's belts, leather puttees, hat bands, dog harness and collars, leather muzzles, fly books, check book covers, hammocks, brief cases, money belts, cartridge belts, Mexican carved novelties, music rolls and bags, wallets, leggins, gun cases, holsters, leather and rubber belting suit cases, travelling bags and in fact, everything in canvas and leather goods. All products will carry the stamp "Made in Richmond."

The officers of the new institution are, Lou W. Schroder, president, Gus Ludeman, vice-president, I. M. McDonald, treasurer; and H. A. Stiver secretary.

Gus Ludeman, who for 12 years was connected with the Ellery Manufactring Co., of San Francisco and who has been with the Crocker Manufacturing Co., until the present, will act as manager for the new company.

It Pays Me to Be Accommodating

As an accommodation to the public the Richmond Bakery and Baking Company at Thirteenth and Macdonald will remain open as usual during Sunday and the Third and Fourth.

The branch bakery at the California Market will be closed on all three days.

Why pay more than ten cents for a large loaf of bread! Made with milk and honey. Richmond Bakery and Baking Company, F. Ketelhut, proprietor. 7 1 2t

Inspection Of Harbor Here Soon

An early inspection of the harbor at this point is to be made by General Beach, head of the engineering department of the War Department according to annoncement just made.

Colonel Herbert F. Deakyne, of the engineering corps, San Francisco, and Harry W. Wernse, of the Richmond Industrial Commission are actively in charge of the trip here

General Beach is making a tour of the government's marine projects along the Coast.

The tour here will have a two-fold purpose; it will enable General Beach to note the progress of the work here, and it also ought to impress him with the importance and creditableness of the Richmond harbor project.

S. F. MARKETS

SAN FRANCISCO, June 30.—Dairy produce advanced sharply during the session of the San Francisco Wholesale Dairy Produce Exchange today—the last session until next Wednesday.

Extra choice butter advanced 1 1-2 cents to 43 1-2 cents and firsts were up to 2 cents to 42. Extra eggs jumped 2 cents to 32; extra pullets were up 1-2 cent to 26, and undersized gained 1 cent to 20 1-2.

GIRLS SUMMER CAMP NOT TO BE HELD

The Richmond Y. M. C. A. has decided not to hold the proposed girls' summer camp because an insufficient number of girls had signed up.

GOING BACK HOME TO OLD INDIANA

Mrs. Edwin D. Gray left Wednesday morning for Whitting, Indiana, where she will visit her former home.

Chicken Prizes Attract Players

One of the largest crowds of the year was in attendance at the big whist party given by the Richmond Poultry Producers' Association last evening, in Pythian Castle. The unusually large number of whist devotees wer no doubt attracted by the numerous chickens that were given to the winners.

The prizes were won in the following order: H. J. Donnelly, George Coffees, Henry Trautvetter, H. Deasey, Mrs. W. Snelgrove, Linda Sylvia Mrs. C. M. Hardesty, A. Roda, Miss Katherine Grant, F. C. Huring, C. H Kinsey, Mrs. G. Reifschneider, Mrs Drake, A. Polsky, Mrs. Bishop, Mrs Nina Vickery, W. T. Wooley, W. A. Vickery, J. Murray, Mrs. Merks, J O. Mixon, M. Snelgrove, A. W. Johnson, Mrs. E. Jennings, Mrs. Jennings Mrs. David J. Gross, A. B. Flores and Mrs. J. E. Lansman.

Richard Polsky won the consolation prize and C. A. Johnson the door prize.

The committee in charge of the event was composed of Mrs. C. H Kinsey, chairman; assited by Mrs. W. R. Fuller, Mrs. Louis Sturms A. J, Pendleton and William M. Richardson.

The Poultry Producers will meet on Monday evening, July 10, in Pythian Castle and make plans for the big banquet to be held later on in the year.

WILL MOTOR SOUTH.

C. E. Thomas and family will soon leave on a ten days' motor trip through the southern part of the state.

Used Cars For Sale
1920-ONE TON TRUUCK
$300.00 Down, $46.50 monthly.
1920-FORD, STARTER.
$100.00 Down, $18.60 monthly.
S. L. FELKEL
DaVis and Case Motor Cars
Phone Richmond 1071

C. C. KRATZER WILL CLOSE TILL WEDNESDAY

The auto shop and accessories room of C. C. Kratzer will be closed from Saturday evening until Wednesday morning.

MONTE RIO OBJECTIVES OF RICHMONDITES

Al Wilson, Webster McWhorter and Arthur Cramer will leave tomorrow morning by auto for Monte Rio where they will spend a four days' vacation.

LEAVE FOR SAN DIEGO.

Mr. and Mrs. Archie Winchcole and baby left yesterday for San Diego, where they will spend a week's vaction.

CONSERVATORY OF MUSIC CLOSES.

Miss Aurora Thompson has closed the Richmond Conservatory of Music for the summer and plans to leave soon for the north where she will spend her vacation.

FISHING TRIP PLANNED.

A. C. Waldrof, Albert Fagerstrom and E. F. Schumacher will leave today for Bodega Bay where they will spend several days fishing.

Transfer Your Savings
Account To Richmond

SAVINGS DEPOSITS MADE UP AND INCLUDING JULY 10th EARN INTEREST FROM JULY 1st. RESIDENTS OF RICHMOND SHOULD TRANSFER THEIR ACCOUNTS HERE AS YOU WILL RECEIVE MORE CONVENIENT SERVICE AND ASSIST IN BUILDING UP OUR CITY.

BRING YOUR PASS BOOKS TO US AT ONCE AND WE WILL MAKE THE TRANSFER WITHOUT LOSS OF INTEREST OR EXPENSE TO YOU.

BANK OF RICHMOND
Main Office— Point Richmond
Branch Office— Eighth & Macdonald Av.

LOS ANGELES, CALIFORNIA
HOTEL LEE
W. P. CLARK, PROPRIETOR
SIXTH AT FIGUEROA ST.
Phones 10743 Pico 1007
quiet, homelike, congenial, morally and physically clean, free from the spectacular; an hotel you can safely patronize and recommend: particularly attractive to women traveling alone.

The C. O. D.
CLEANERS AND DYERS
of
Ladies' and Gents' Fine Garments
Hats Cleaned and Blocked a Specialty. There is nothing in our line impossible.
Try us for good work and quick Service
Main office, 11 Park Place. Phone Richmond 683. We call and Deliver.

DON WOO HERB CO.

Expert Herbalist of long experience.
Many grateful patients in Bay Cities. Kidney and liver troubles, stomach and blood disorders his specialty. 139 12th st., near Madison. Ph. Oak. 4224. Consultation free.

RADIO
We are installing a large receiving set in our store.
WATCH FOR OUR OPENING DATE
RICHMOND RADIO SHOP
132 1-2 9th St.
Richmond

Big Price
Reductions
During Fair Week
and
Expansion Sale
Now In Progress
The Fair
C. C. OLNEY
721 Macdonald Avenue. Phone Richmond 811

HOLIDAY
NECESSITIES

EASTMAN
KODAK
FILMS
And HAAS'
CANDIES
LA MOINE DRUG CO.
TWO STORES
6th and MACDONALD 9th and MACDONALD